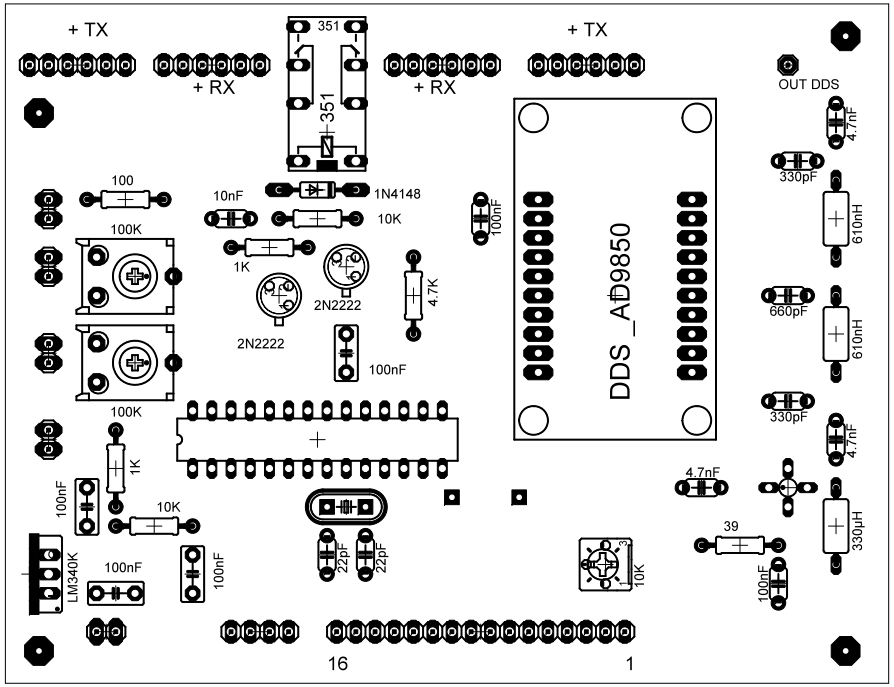
+ TX
+ RX
351
351
+ RX
+ TX
OUT DDS
4.7nF
330pF
610nH
660pF
610nH
330pF
4.7nF
330µH
100
100K
10nF
1N4148
10K
100nF
1K
2N2222
2N2222
4.7K
100nF
DDS_AD9850
100K
1K
100nF
10K
LM340K
100nF
100nF
22pF
22pF
10K
4.7nF
39
100nF
16
1