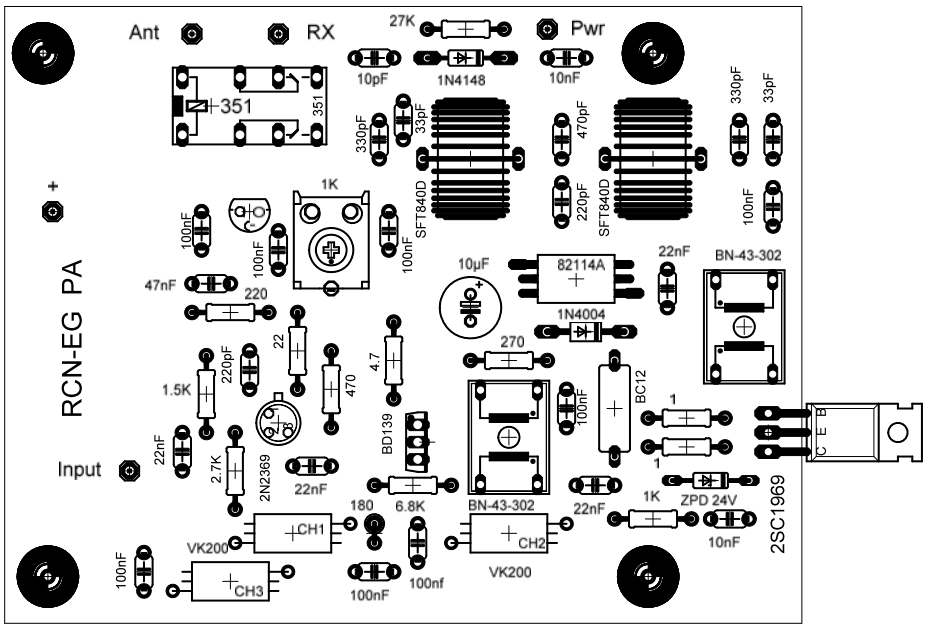

Ant
RX
Pwr
27K
10pF
1N4148
10nF
351
330pF
33pF
470pF
220pF
SFT840D
1K
100nF
47nF
220
10µF
82114A
22nF
BN-43-302
1N4004
270
22
4.7
470
1.5K
220pF
BD139
BC12
1
Input
2.7K
2N2369
180
6.8K
ZPD 24V
CH1
CH2
CH3
VK200
100nf
10nF
2SC1969
RCN-EG PA

2SC1909